Updated 8/3/2021
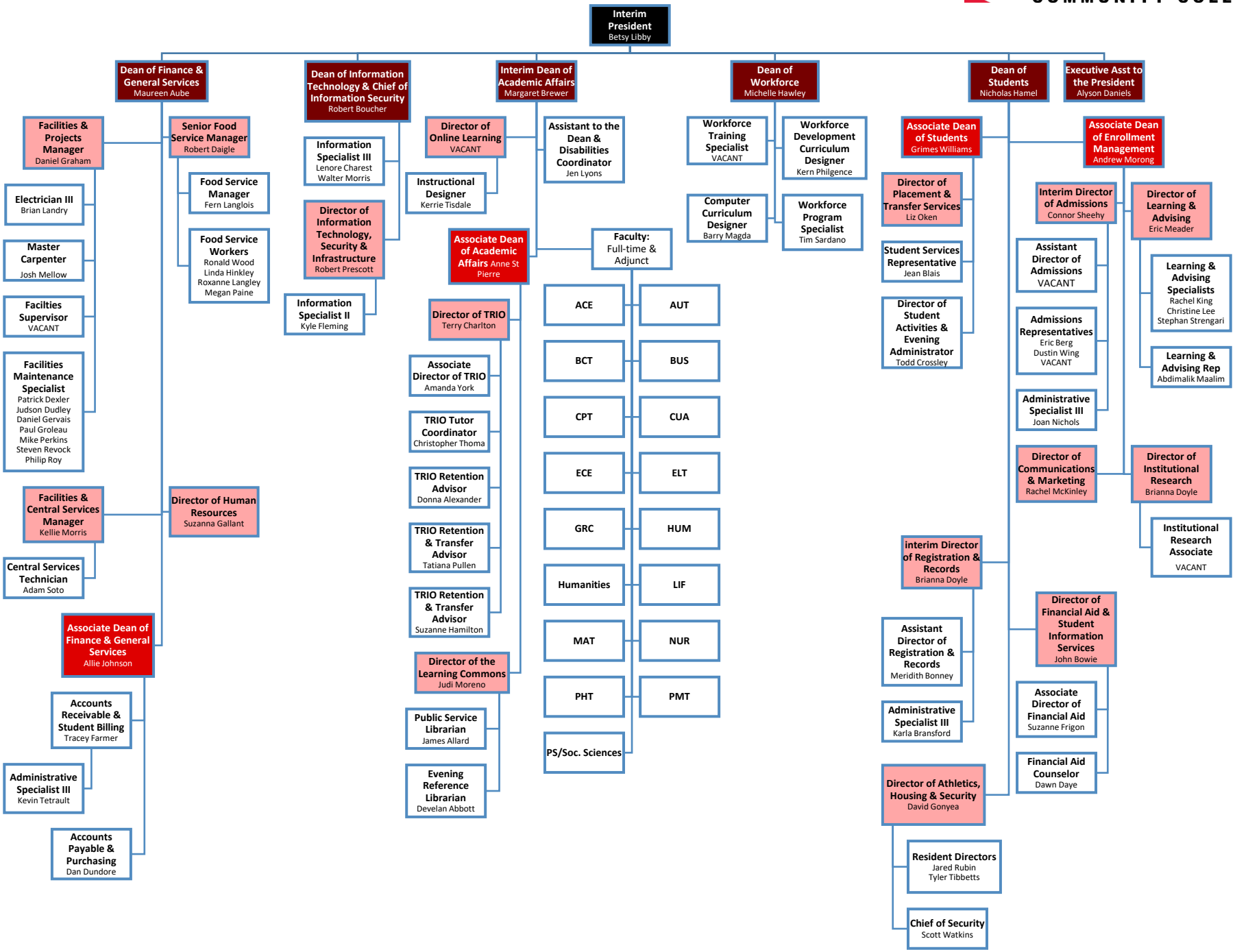
Central Maine COMMUNITY COLLEGE